

| Commodity | Open | High | Low | Close | Rs.Chg | % Chg | Spot | Vol | OI | OI Chg | OI STATUS |
|-----------------|---------|---------|---------|---------|--------|-------|---------|-------|-------|--------|------------------|
| Soyabean Jun | 7380.00 | 7438.00 | 7285.00 | 7399.00 | 50.00 | 0.68 | 7719.00 | 29450 | 53160 | -7.21 | Short Covering |
| Rmseed Jun | 7335.00 | 7347.00 | 7205.00 | 7292.00 | -12.00 | -0.16 | 7325.00 | 35350 | 67660 | -0.43 | Long Liquidation |
| Ref.Soyaoil Jun | 1471.00 | 1475.00 | 1426.10 | 1441.20 | -24.80 | -1.69 | 1501.35 | 41600 | 38860 | 3.15 | Fresh Selling |
| Cpo May | 1268.00 | 1268.60 | 1208.00 | 1228.20 | -30.10 | -2.39 | 1281.00 | 2320 | 4275 | 2.13 | Fresh Selling |

| Commodity | Daily Levels | | | | | | | | Trend | Performance | | | |
|-----------------|--------------|---------|---------|---------|--------|---------|---------|---------|----------|-------------|---------|---------|--------|
| | Close | Res - 3 | Res - 2 | Res - 1 | Pivot | Sup - 1 | Sup - 2 | Sup - 3 | | 1 Week | 1 Month | 3 Month | 1 Year |
| Soyabean Jun | 7399.00 | 7616.0 | 7527.0 | 7463.0 | 7374.0 | 7310.0 | 7221.0 | 7157.0 | Positive | -2.31 | 9.18 | 35.33 | 48.91 |
| Rmseed Jun | 7292.00 | 7499.0 | 7423.0 | 7357.0 | 7281.0 | 7215.0 | 7139.0 | 7073.0 | Negative | 1.28 | 11.55 | 27.85 | 42.57 |
| Ref.Soyaoil Jun | 1441.20 | 1517.0 | 1496.0 | 1468.0 | 1447.0 | 1419.0 | 1398.0 | 1370.0 | Negative | -0.17 | 7.92 | 22.38 | 46.99 |
| Cpo May | 1228.20 | 1322.4 | 1295.5 | 1261.8 | 1234.9 | 1201.2 | 1174.3 | 1140.6 | Negative | 1.10 | 7.05 | 17.59 | 50.93 |

Price Movement

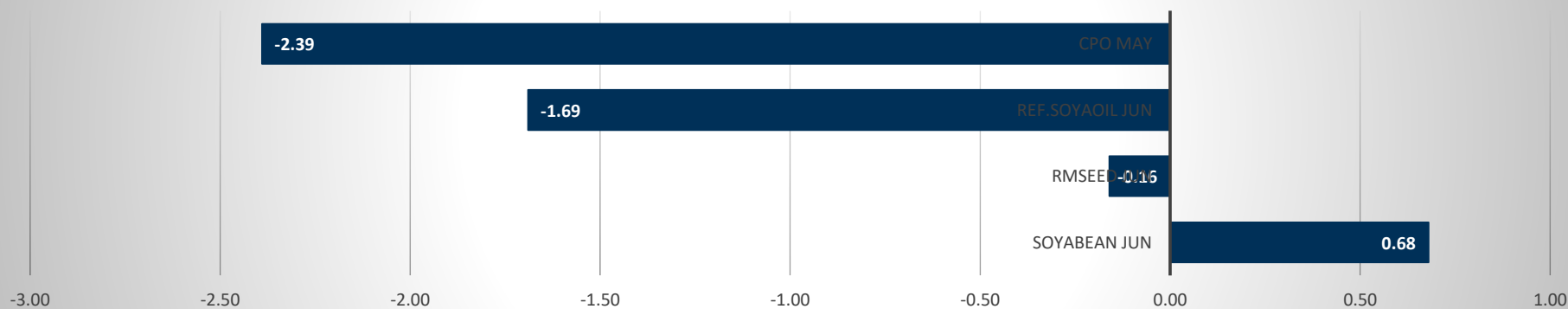

DAILY SOYABEAN SYPNOSIS

| Expiry | Open | High | Low | Close | Rs.Chg | % Chg | Spot | Vol | OI | OI Chg | Fut-Spot | OI STATUS |
|-------------|---------|---------|---------|---------|--------|-------|---------|-------|-------|--------|----------|----------------|
| 18 JUN 2021 | 7380.00 | 7438.00 | 7285.00 | 7399.00 | 50.00 | 0.68 | 7719.00 | 29450 | 53160 | -7.21 | -320.00 | Short Covering |
| 20 JUL 2021 | 6950.00 | 7083.00 | 6875.00 | 7056.00 | 117.00 | 1.69 | 7719.00 | 4900 | 12565 | -1.45 | -663.00 | Short Covering |
| 20 AUG 2021 | 6558.00 | 6698.00 | 6528.00 | 6622.00 | 31.00 | 0.47 | 7719.00 | 40 | 480 | -3.03 | -1097.00 | Short Covering |

- Soyabean trading range for the day is 7221-7527.
- Soyabean gained tracking rise in overseas prices amid strong demand and concerns over global supplies.
- USDA recent report showed Soybean production in the world is likely to increase by 6% to 386 million tonnes
- Total crop size in India may stand higher by 750,000 tonnes to 11.2 Million tonnes against 10.45 Million tonnes in this season
- At the Indore spot market in top producer MP, soybean dropped -64 Rupees to 7719 Rupees per 100 kgs.

CHART

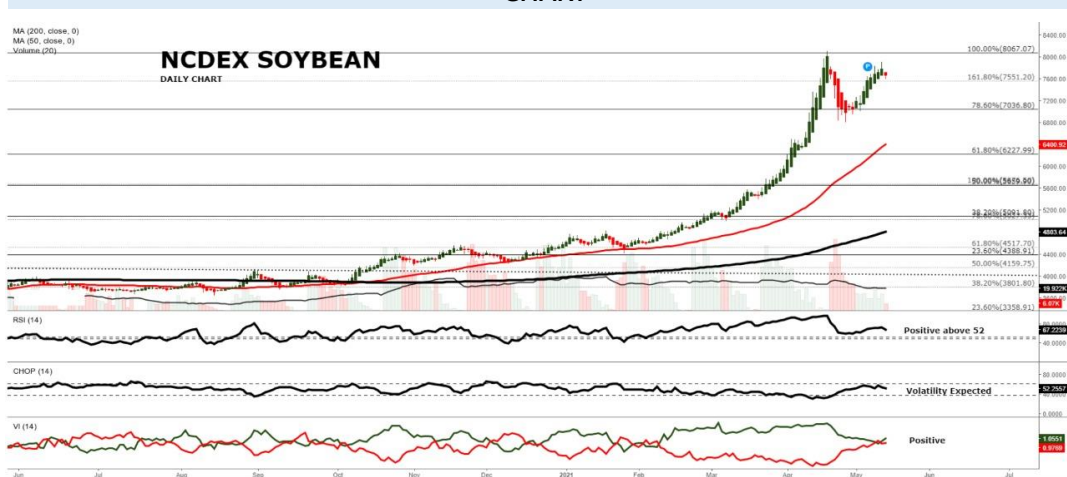

TECHNICALS

Simple Moving Average

| 5 Days | 10 Days | 20 Days | 50 Days | 100 Days | 200 Days |
|--------|---------|---------|---------|----------|----------|
| 7504 | 7402 | 7304 | 6345 | 5501 | 4791 |
| SELL | SELL | BUY | BUY | BUY | BUY |

Exponential Moving Average

| 5 Days | 10 Days | 20 Days | 50 Days | 100 Days | 200 Days |
|--------|---------|---------|---------|----------|----------|
| 7421 | 7383 | 7186 | 6516 | 5819 | 5143 |
| SELL | SELL | BUY | BUY | BUY | BUY |

Spread

| Month | Rate | JUN | JUL | AUG |
|-------|------|-----|------|------|
| JUN | 7399 | | -343 | -777 |
| JUL | 7056 | | | -434 |
| AUG | 6622 | | | |

DAILY RMSEED SYPNOSIS

| Expiry | Open | High | Low | Close | Rs.Chg | % Chg | Spot | Vol | OI | OI Chg | Fut-Spot | OI STATUS |
|-------------|---------|---------|---------|---------|--------|-------|---------|-------|-------|--------|----------|------------------|
| 15 JUN 2021 | 7335.00 | 7347.00 | 7205.00 | 7292.00 | -12.00 | -0.16 | 7325.00 | 35350 | 67660 | -0.43 | -33.00 | Long Liquidation |
| 20 JUL 2021 | 7334.00 | 7363.00 | 7226.00 | 7306.00 | -4.00 | -0.05 | 7325.00 | 5370 | 11990 | 7.05 | -19.00 | Fresh Selling |
| 20 AUG 2021 | 7324.00 | 7366.00 | 7262.00 | 7341.00 | 25.00 | 0.34 | 7325.00 | 470 | 5660 | 3.10 | 16.00 | Fresh Buying |

- Rmseed trading range for the day is 7139-7423.
- Mustard seed prices dropped after U.S. rapeseed production is forecast to reach a record 1.8 million tons
- Pressure also seen as Canada rapeseed production is projected at 20.5 million tons, up 1.5 million on greater area.
- European Union rapeseed production is projected to show a modest gain in 2021/22 on increased planted area and improved yield
- In Alwar spot market in Rajasthan the prices gained 105 Rupees to end at 7325 Rupees per 100 kg.

CHART



TECHNICALS

Simple Moving Average

| 5 Days | 10 Days | 20 Days | 50 Days | 100 Days | 200 Days |
|--------|---------|---------|---------|----------|----------|
| 7434 | 7226 | 7126 | 6323 | 6001 | 5778 |
| SELL | BUY | BUY | BUY | BUY | BUY |

Exponential Moving Average

| 5 Days | 10 Days | 20 Days | 50 Days | 100 Days | 200 Days |
|--------|---------|---------|---------|----------|----------|
| 7380 | 7273 | 7045 | 6549 | 6181 | 5774 |
| SELL | BUY | BUY | BUY | BUY | BUY |

Spread

| Month | Rate | JUN | JUL | AUG |
|-------|------|-----|-----|-----|
| JUN | 7292 | | 14 | 49 |
| JUL | 7306 | | | 35 |
| AUG | 7341 | | | |

DAILY SOYOIL SYNOPSIS

| Expiry | Open | High | Low | Close | Rs.Chg | % Chg | Spot | Vol | OI | OI Chg | Fut-Spot | OI STATUS |
|-------------|---------|---------|---------|---------|--------|-------|---------|-------|-------|--------|----------|------------------|
| 15 JUN 2021 | 1471.00 | 1475.00 | 1426.10 | 1441.20 | -24.80 | -1.69 | 1501.35 | 41600 | 38860 | 3.15 | -60.15 | Fresh Selling |
| 20 JUL 2021 | 1438.00 | 1445.30 | 1403.50 | 1420.80 | -14.50 | -1.01 | 1501.35 | 2000 | 6505 | 9.60 | -80.55 | Fresh Selling |
| 20 AUG 2021 | 0.00 | 0.00 | 0.00 | 0.00 | 0.00 | 0.00 | 1501.35 | 0 | 0 | 0.00 | -1501.35 | Long Liquidation |

- Ref.Soya oil trading range for the day is 1398-1496.
- Ref soyoil ended with losses on rumors of Govt may remove integrated goods and services tax (IGST).
- Vegetable oils import, including both edible and non-edible oils, increased 32 per cent during April this year.
- According to SEA, 1.05 million tonnes (mt) of vegetable oils were imported in April 2021 compared with 798,715 tonnes in the same period a year ago.
- At the Indore spot market in Madhya Pradesh, soyoil was steady at 1501.35 Rupees per 10 kgs.

CHART



TECHNICALS

Simple Moving Average

| 5 Days | 10 Days | 20 Days | 50 Days | 100 Days | 200 Days |
|--------|---------|---------|---------|----------|----------|
| 1449.6 | 1438.7 | 1417.5 | 1338.8 | 1240.2 | 1099.5 |
| BUY | BUY | BUY | BUY | BUY | BUY |

Exponential Moving Average

| 5 Days | 10 Days | 20 Days | 50 Days | 100 Days | 200 Days |
|--------|---------|---------|---------|----------|----------|
| 1446.8 | 1436.6 | 1412.5 | 1343.3 | 1256.5 | 1140.4 |
| BUY | BUY | BUY | BUY | BUY | BUY |

Spread

| Month | Rate | JUN | JUL | AUG |
|-------|--------|-----|-------|---------|
| JUN | 1441.2 | | -20.4 | -1441.2 |
| JUL | 1420.8 | | | -1420.8 |
| AUG | 0.0 | | | |

DAILY CRUDE PALM OIL SYPNOSIS

| Expiry | Open | High | Low | Close | Rs.Chg | % Chg | Spot | Vol | OI | OI Chg | Fut-Spot | OI STATUS |
|-------------|---------|---------|---------|---------|--------|-------|---------|------|------|--------|----------|---------------|
| 15 JUN 2021 | 1268.00 | 1268.60 | 1208.00 | 1228.20 | -30.10 | -2.39 | 1281.00 | 2320 | 4275 | 2.13 | -52.80 | Fresh Selling |
| 30 JUN 2021 | 1233.00 | 1238.00 | 1182.00 | 1198.60 | -30.70 | -2.50 | 1281.00 | 1318 | 3544 | 9.21 | -82.40 | Fresh Selling |
| 30 JUL 2021 | 1202.10 | 1209.00 | 1164.70 | 1185.50 | -10.60 | -0.89 | 1281.00 | 50 | 152 | 11.76 | -95.50 | Fresh Selling |

- CPO trading range for the day is 1174.3-1295.5.
- Crude palm oil dropped on rumors of Govt may remove integrated goods and services tax (IGST).
- Pressure also seen amid rising inventories and upbeat outlook for U.S crop plantings countered a surge in May exports so far.
- Malaysia's palm oil stocks at the end of April rose 7.1% from the previous month to 1.55 million tonnes
- In spot market, Crude palm oil gained by 8.2 Rupees to end at 1281 Rupees.

CHART



TECHNICALS

Simple Moving Average

| 5 Days | 10 Days | 20 Days | 50 Days | 100 Days | 200 Days |
|--------|---------|---------|---------|----------|----------|
| 1242.8 | 1223.7 | 1217.7 | 1164.3 | 1078.2 | 950.1 |
| BUY | BUY | BUY | BUY | BUY | BUY |

Exponential Moving Average

| 5 Days | 10 Days | 20 Days | 50 Days | 100 Days | 200 Days |
|--------|---------|---------|---------|----------|----------|
| 1240.7 | 1230.7 | 1213.0 | 1162.4 | 1089.6 | 983.9 |
| BUY | BUY | BUY | BUY | BUY | BUY |

Spread

| Month | Rate | MAY | JUN | JUL |
|-------|--------|-----|-------|-------|
| MAY | 1228.2 | | -29.6 | -42.7 |
| JUN | 1198.6 | | | -13.1 |
| JUL | 1185.5 | | | |

SOYABEAN PRICE MOVEMENT SINCE 2011

| Year | | | | | | Sowing | Growth | Harvesting | | | | | Crop Calendar |
|---------|---------|---------|---------|---------|---------|---------|---------|------------|---------|---------|---------|---------|---------------|
| | JAN | FEB | MAR | APR | MAY | JUN | JUL | AUG | SEP | OCT | NOV | DEC | |
| 2011 | 2474.50 | 2408.00 | 2338.50 | 2415.50 | 2372.00 | 2294.00 | 2445.50 | 2410.50 | 2090.00 | 2178.50 | 2243.50 | 2514.00 | 140.00 |
| | 4.23 | -2.69 | -2.89 | 3.29 | -1.80 | -3.29 | 6.60 | -1.43 | -13.30 | 4.23 | 2.98 | 12.06 | 5.90 |
| 2012 | 2451.50 | 2668.50 | 3085.50 | 3625.00 | 3404.00 | 3968.50 | 4370.50 | 3947.50 | 3201.50 | 3298.00 | 3209.50 | 3203.00 | 689.00 |
| | -2.49 | 8.85 | 15.63 | 17.49 | -6.10 | 16.58 | 10.13 | -9.68 | -18.90 | 3.01 | -2.68 | -0.20 | 27.41 |
| 2013 | 3287.50 | 3324.50 | 3641.00 | 3932.00 | 3810.00 | 3670.50 | 2973.00 | 3470.00 | 3531.00 | 3925.00 | 3860.00 | 3819.00 | 616.00 |
| | 2.64 | 1.13 | 9.52 | 7.99 | -3.10 | -3.66 | -19.00 | 16.72 | 1.76 | 11.16 | -1.66 | -1.06 | 19.23 |
| 2014 | 3926.50 | 4165.00 | 4311.50 | 4777.50 | 4592.00 | 4094.00 | 3639.00 | 3358.00 | 2963.00 | 3289.00 | 3300.00 | 3366.00 | -453.00 |
| | 2.81 | 6.07 | 3.52 | 10.81 | -3.88 | -10.84 | -11.11 | -7.72 | -11.76 | 11.00 | 0.33 | 2.00 | -11.86 |
| 2015 | 3434.00 | 3406.00 | 3458.00 | 4025.00 | 3890.00 | 3329.00 | 3160.00 | 3218.00 | 3429.00 | 3909.00 | 3907.00 | 3880.00 | 514.00 |
| | 2.02 | -0.82 | 1.53 | 16.40 | -3.35 | -14.42 | -5.08 | 1.84 | 6.56 | 14.00 | -0.05 | -0.69 | 15.27 |
| 2016 | 3726.00 | 3664.00 | 4010.00 | 3927.00 | 3835.00 | 3740.00 | 3557.00 | 3257.00 | 3235.00 | 3114.00 | 3116.00 | 3029.00 | -851.00 |
| | -3.97 | -1.66 | 9.44 | -2.07 | -2.34 | -2.48 | -4.89 | -8.43 | -0.68 | -3.74 | 0.06 | -2.79 | -21.93 |
| 2017 | 3092.00 | 3007.00 | 2941.00 | 3002.00 | 2762.00 | 2925.00 | 3154.00 | 3097.00 | 3033.00 | 2823.00 | 3098.00 | 3118.00 | 89.00 |
| | 2.08 | -2.75 | -2.19 | 2.07 | -7.99 | 5.90 | 7.83 | -1.81 | -2.07 | -6.92 | 9.74 | 0.65 | 2.94 |
| 2018 | 3685.00 | 3802.00 | 3756.00 | 3669.00 | 3549.00 | 3566.00 | 3392.00 | 3222.00 | 3233.00 | 3269.00 | 3354.00 | 3399.00 | 281.00 |
| | 18.18 | 3.18 | -1.21 | -2.32 | -3.27 | 0.48 | -4.88 | -5.01 | 0.34 | 1.11 | 2.60 | 1.34 | 9.01 |
| 2019 | 3826.00 | 3637.00 | 3681.00 | 3676.00 | 3718.00 | 3671.00 | 3582.00 | 3825.00 | 3939.00 | 3863.00 | 4072.00 | 4436.00 | 1037.00 |
| | 12.56 | -4.94 | 1.21 | -0.14 | 1.14 | -1.26 | -2.42 | 6.78 | 2.98 | -1.93 | 5.41 | 8.94 | 30.51 |
| 2020 | 4084.00 | 3708.00 | 3796.00 | 3810.00 | 3830.00 | 3714.00 | 3780.00 | 4116.00 | 3866.00 | 4263.00 | 4415.00 | 4606.00 | 170.00 |
| | -7.94 | -9.21 | 2.37 | 0.37 | 0.52 | -3.03 | 1.78 | 8.89 | -6.07 | 10.27 | 3.57 | 4.33 | 3.83 |
| 2021 | 4644.00 | 5078.00 | 5993.00 | 7107.00 | | | | | | | | | 2501.00 |
| | 0.83 | 9.35 | 18.02 | 18.59 | | | | | | | | | 54.30 |
| Average | 1.48 | 0.61 | 4.39 | 6.05 | -2.89 | -1.85 | -1.23 | -0.14 | -3.80 | 4.69 | 1.94 | 2.82 | Average |

RMSEED PRICE MOVEMENT SINCE 2011

| Year | Growth | | Harvesting | | | | | | | | | | Sowing | | | Crop Calendar |
|---------|---------|---------|------------|---------|---------|---------|---------|---------|---------|---------|---------|---------|---------|--|--|---------------|
| | JAN | FEB | MAR | APR | MAY | JUN | JUL | AUG | SEP | OCT | NOV | DEC | | | | |
| 2011 | 2993.00 | 2924.00 | 2739.00 | 2806.00 | 2944.00 | 2901.00 | 3017.00 | 2997.00 | 2858.00 | 3104.00 | 3194.00 | 3311.00 | 318.00 | | | |
| | 0.70 | -2.31 | -6.33 | 2.45 | 4.92 | -1.46 | 4.00 | -0.66 | -4.64 | 8.61 | 2.90 | 3.66 | 10.62 | | | |
| 2012 | 3346.00 | 3632.00 | 3925.00 | 4130.00 | 3901.00 | 3990.00 | 4397.00 | 4452.00 | 3927.00 | 4269.00 | 4214.00 | 3544.00 | 233.00 | | | |
| | 1.06 | 8.55 | 8.07 | 5.22 | -5.54 | 2.28 | 10.20 | 1.25 | -11.79 | 8.71 | -1.29 | -15.90 | 7.04 | | | |
| 2013 | 3492.00 | 3428.00 | 3479.00 | 3505.00 | 3514.00 | 3451.00 | 3182.00 | 3571.00 | 3641.00 | 3878.00 | 3811.00 | 3469.00 | -75.00 | | | |
| | -1.47 | -1.83 | 1.49 | 0.75 | 0.26 | -1.79 | -7.79 | 12.23 | 1.96 | 6.51 | -1.73 | -8.97 | -2.12 | | | |
| 2014 | 3353.00 | 3537.00 | 3504.00 | 3594.00 | 3456.00 | 3595.00 | 3641.00 | 3592.00 | 3693.00 | 3763.00 | 3885.00 | 3524.00 | 55.00 | | | |
| | -3.34 | 5.49 | -0.93 | 2.57 | -3.84 | 4.02 | 1.28 | -1.35 | 2.81 | 1.90 | 3.24 | -9.29 | 1.59 | | | |
| 2015 | 3378.00 | 3406.00 | 3411.00 | 3869.00 | 4306.00 | 4255.00 | 4232.00 | 4317.00 | 4514.00 | 4923.00 | 4897.00 | 4244.00 | 720.00 | | | |
| | -4.14 | 0.83 | 0.15 | 13.43 | 11.29 | -1.18 | -0.54 | 2.01 | 4.56 | 9.06 | -0.53 | -13.33 | 20.43 | | | |
| 2016 | 3877.00 | 3929.00 | 4202.00 | 4472.00 | 4503.00 | 4848.00 | 4875.00 | 4681.00 | 4642.00 | 4498.00 | 4876.00 | 3974.00 | 604.00 | | | |
| | -8.65 | 1.34 | 6.95 | 6.43 | 0.69 | 7.66 | 0.56 | -3.98 | -0.83 | -3.10 | 8.40 | -18.50 | 14.23 | | | |
| 2017 | 3834.00 | 3848.00 | 3908.00 | 3759.00 | 3483.00 | 3609.00 | 3699.00 | 3771.00 | 3739.00 | 3897.00 | 4104.00 | 3939.00 | -35.00 | | | |
| | -3.52 | 0.37 | 1.56 | -3.81 | -7.34 | 3.62 | 2.49 | 1.95 | -0.85 | 4.23 | 5.31 | -4.02 | -0.88 | | | |
| 2018 | 4187.00 | 4125.00 | 4054.00 | 3795.00 | 3958.00 | 4027.00 | 4214.00 | 4070.00 | 4241.00 | 4170.00 | 3977.00 | 3929.00 | -10.00 | | | |
| | 6.30 | -1.48 | -1.72 | -6.39 | 4.30 | 1.74 | 4.64 | -3.42 | 4.20 | -1.67 | -4.63 | -1.21 | -0.25 | | | |
| 2019 | 3983.00 | 3840.00 | 3750.00 | 3744.00 | 3718.00 | 3939.00 | 3950.00 | 3922.00 | 3954.00 | 4306.00 | 4321.00 | 4658.00 | 729.00 | | | |
| | 1.37 | -3.59 | -2.34 | -0.16 | -0.69 | 5.94 | 0.28 | -0.71 | 0.82 | 8.90 | 0.35 | 7.80 | 18.55 | | | |
| 2020 | 4109.00 | 4000.00 | 4118.00 | 4141.00 | 4490.00 | 4650.00 | 5014.00 | 5410.00 | 5468.00 | 6067.00 | 5871.00 | 5817.00 | 1159.00 | | | |
| | -11.79 | -2.65 | 2.95 | 0.56 | 8.43 | 3.56 | 7.83 | 7.90 | 1.07 | 10.95 | -3.23 | -0.92 | 24.88 | | | |
| 2021 | 5604.00 | 5536.00 | 5682.00 | 6871.00 | | | | | | | | | 1054.00 | | | |
| | -3.66 | -1.21 | 2.64 | 20.93 | | | | | | | | | 18.12 | | | |
| Average | -2.47 | 0.32 | 1.13 | 3.81 | 1.25 | 2.44 | 2.29 | 1.52 | -0.27 | 5.41 | 0.88 | -6.07 | Average | | | |

SOYOIL PRICE MOVEMENT SINCE 2011

| | JAN | FEB | MAR | APR | MAY | JUN | JUL | AUG | SEP | OCT | NOV | DEC | Growth |
|---------|---------|---------|---------|---------|--------|--------|--------|--------|--------|--------|---------|---------|---------|
| 2011 | 658.60 | 628.40 | 599.65 | 626.50 | 660.95 | 634.50 | 661.85 | 660.75 | 614.10 | 618.20 | 634.65 | 733.50 | 100.95 |
| | 4.12 | -4.59 | -4.58 | 4.48 | 5.50 | -4.00 | 4.31 | -0.17 | -7.06 | 0.67 | 2.66 | 15.58 | 15.33 |
| 2012 | 683.15 | 712.75 | 751.40 | 775.70 | 735.65 | 761.50 | 784.85 | 792.20 | 663.20 | 686.70 | 720.25 | 695.80 | -37.70 |
| | -6.86 | 4.33 | 5.42 | 3.23 | -5.16 | 3.51 | 3.07 | 0.94 | -16.28 | 3.54 | 4.89 | -3.39 | -5.52 |
| 2013 | 737.35 | 680.85 | 688.10 | 719.30 | 715.05 | 673.00 | 651.95 | 703.20 | 686.20 | 748.85 | 713.80 | 698.10 | 2.30 |
| | 5.97 | -7.66 | 1.06 | 4.53 | -0.59 | -5.88 | -3.13 | 7.86 | -2.42 | 9.13 | -4.68 | -2.20 | 0.31 |
| 2014 | 683.55 | 716.65 | 705.45 | 718.50 | 676.60 | 693.45 | 676.60 | 610.65 | 614.00 | 599.85 | 576.80 | 638.05 | -60.05 |
| | -2.08 | 4.84 | -1.56 | 1.85 | -5.83 | 2.49 | -2.43 | -9.75 | 0.55 | -2.30 | -3.84 | 10.62 | -8.79 |
| 2015 | 620.10 | 595.40 | 583.60 | 582.50 | 613.00 | 588.15 | 574.70 | 574.15 | 598.05 | 611.30 | 619.65 | 614.50 | -23.55 |
| | -2.81 | -3.98 | -1.98 | -0.19 | 5.24 | -4.05 | -2.29 | -0.10 | 4.16 | 2.22 | 1.37 | -0.83 | -3.80 |
| 2016 | 610.10 | 617.40 | 642.50 | 657.60 | 656.95 | 644.10 | 631.30 | 645.95 | 661.45 | 674.30 | 727.65 | 706.95 | 92.45 |
| | -0.72 | 1.20 | 4.07 | 2.35 | -0.10 | -1.96 | -1.99 | 2.32 | 2.40 | 1.94 | 7.91 | -2.84 | 15.15 |
| 2017 | 686.10 | 664.35 | 623.10 | 610.85 | 622.80 | 641.90 | 657.35 | 664.05 | 664.70 | 686.10 | 746.45 | 727.50 | 20.55 |
| | -2.95 | -3.17 | -6.21 | -1.97 | 1.96 | 3.07 | 2.41 | 1.02 | 0.10 | 3.22 | 8.80 | -2.54 | 3.00 |
| 2018 | 743.85 | 760.85 | 786.85 | 764.75 | 776.40 | 756.20 | 742.30 | 739.75 | 748.30 | 754.85 | 719.95 | 730.10 | 2.60 |
| | 2.25 | 2.29 | 3.42 | -2.81 | 1.52 | -2.60 | -1.84 | -0.34 | 1.16 | 0.88 | -4.62 | 1.41 | 0.35 |
| 2019 | 775.80 | 756.85 | 728.75 | 740.05 | 755.30 | 745.10 | 733.90 | 755.05 | 764.50 | 773.65 | 814.40 | 933.20 | 203.10 |
| | 6.26 | -2.44 | -3.71 | 1.55 | 2.06 | -1.35 | -1.50 | 2.88 | 1.25 | 1.20 | 5.27 | 14.59 | 26.18 |
| 2020 | 851.20 | 767.60 | 828.00 | 787.20 | 785.20 | 799.10 | 864.70 | 892.90 | 904.10 | 963.40 | 1072.30 | 1190.10 | 256.90 |
| | -8.79 | -9.82 | 7.87 | -4.93 | -0.25 | 1.77 | 8.21 | 3.26 | 1.25 | 6.56 | 11.30 | 10.99 | 30.18 |
| 2021 | 1105.50 | 1192.40 | 1269.50 | 1360.70 | | | | | | | | | 170.60 |
| | -7.11 | 7.86 | 6.47 | 7.18 | | | | | | | | | 15.43 |
| Average | -1.16 | -1.01 | 0.93 | 1.39 | 0.43 | -0.90 | 0.48 | 0.79 | -1.49 | 2.70 | 2.90 | 4.14 | Average |

CPO PRICE MOVEMENT SINCE 2011

| | JAN | FEB | MAR | APR | MAY | JUN | JUL | AUG | SEP | OCT | NOV | DEC | Growth |
|---------|-----------------|------------------|-----------------|-----------------|-----------------|------------------|-----------------|------------------|------------------|------------------|------------------|-----------------|-------------------|
| 2011 | 559.50 2.70 | 539.80 -3.52 | 510.70 -5.39 | 521.20 2.06 | 535.80 2.80 | 478.40 -10.71 | 487.40 1.88 | 490.20 0.57 | 480.80 -1.92 | 475.70 -1.06 | 508.90 6.98 | 545.40 7.17 | 0.60 0.11 |
| 2012 | 514.20 -5.72 | 536.20 4.28 | 592.30 10.46 | 621.50 4.93 | 585.90 -5.73 | 566.40 -3.33 | 564.40 -0.35 | 551.60 -2.27 | 446.20 -19.11 | 425.20 -4.71 | 423.20 -0.47 | 417.90 -1.25 | -127.50 -23.38 |
| 2013 | 438.20 4.86 | 450.80 2.88 | 454.90 0.91 | 464.90 2.20 | 480.50 3.36 | 502.20 4.52 | 496.60 -1.12 | 568.70 14.52 | 532.40 -6.38 | 557.20 4.66 | 558.30 0.20 | 540.20 -3.24 | 122.30 29.27 |
| 2014 | 524.00 -3.00 | 590.00 12.60 | 569.70 -3.44 | 567.70 -0.35 | 524.90 -7.54 | 535.00 1.92 | 539.10 0.77 | 439.60 -18.46 | 474.50 7.94 | 457.20 -3.65 | 439.50 -3.87 | 460.60 4.80 | -79.60 -14.74 |
| 2015 | 425.00 -7.73 | 466.10 9.67 | 434.40 -6.80 | 435.40 0.23 | 456.80 4.92 | 451.40 -1.18 | 417.60 -7.49 | 360.50 -13.67 | 425.70 18.09 | 400.80 -5.85 | 382.40 -4.59 | 411.00 7.48 | -49.60 -10.77 |
| 2016 | 432.50 5.23 | 481.90 11.42 | 532.20 10.44 | 564.00 5.98 | 537.00 -4.79 | 506.80 -5.62 | 524.70 3.53 | 559.10 6.56 | 581.60 4.02 | 514.90 -11.47 | 554.70 7.73 | 582.70 5.05 | 171.70 41.78 |
| 2017 | 587.50 0.82 | 544.90 -7.25 | 538.80 -1.12 | 516.80 -4.08 | 512.70 -0.79 | 490.80 -4.27 | 488.70 -0.43 | 518.20 6.04 | 547.80 5.71 | 545.30 -0.46 | 589.60 8.12 | 554.60 -5.94 | -28.10 -4.82 |
| 2018 | 560.60 1.08 | 587.50 4.80 | 651.80 10.94 | 642.60 -1.41 | 653.10 1.63 | 643.40 -1.49 | 616.80 -4.13 | 599.50 -2.80 | 594.00 -0.92 | 593.50 -0.08 | 500.70 -15.64 | 511.60 2.18 | -43.00 -7.75 |
| 2019 | 569.40 11.30 | 550.10 -3.39 | 525.90 -4.40 | 529.70 0.72 | 519.30 -1.96 | 515.80 -0.67 | 513.60 -0.43 | 522.20 1.67 | 546.60 4.67 | 587.90 7.56 | 680.00 15.67 | 795.20 16.94 | 283.60 55.43 |
| 2020 | 771.80 -2.94 | 648.60 -15.96 | 663.50 2.30 | 609.00 -8.21 | 658.20 8.08 | 646.20 -1.82 | 731.80 13.25 | 764.90 4.52 | 754.90 -1.31 | 817.50 8.29 | 883.70 8.10 | 977.80 10.65 | 182.60 22.96 |
| 2021 | 969.30 -0.87 | 1059.10 9.26 | 1076.30 1.62 | 1155.70 7.38 | | | | | | | | | 177.90 18.19 |
| Average | 0.52 | 2.25 | 1.41 | 0.86 | 0.00 | -2.27 | 0.55 | -0.33 | 1.08 | -0.68 | 2.22 | 4.38 | Average |

The logo for Kedia Advisory, featuring the word "KEDIA" in yellow and "ADVISORY" in white, both in a sans-serif font, set against a dark blue rectangular background.

KEDIA STOCKS & COMMODITIES RESEARCH PVT LTD.
Mumbai. INDIA.

For more details, please contact:
Mobile: +91 9323406035 / 9320096333 / 9619551022
Email: info@kediaadvisory.com
URL: www.kediaadvisory.com
SEBI REGISTRATION NUMBER - INH000006156

General Disclaimers: This Report is prepared and distributed by Kedia Stocks & Commodities Research Pvt Ltd. for information purposes only. The recommendations, if any, made herein are expression of views and/or opinions and should not be deemed or construed to be neither advice for the purpose of purchase or sale through KSCRPL nor any solicitation or offering of any investment /trading opportunity. These information / opinions / views are not meant to serve as a professional investment guide for the readers. No action is solicited based upon the information provided herein. Recipients of this Report should rely on information/data arising out of their own investigations. Readers are advised to seek independent professional advice and arrive at an informed trading/investment decision before executing any trades or making any investments. This Report has been prepared on the basis of publicly available information, internally developed data and other sources believed by KSCRPL to be reliable. KSCRPL or its directors, employees, affiliates or representatives do not assume any responsibility for, or warrant the accuracy, completeness, adequacy and reliability of such information / opinions / views. While due care has been taken to ensure that the disclosures and opinions given are fair and reasonable, none of the directors, employees, affiliates or representatives of KSCRPL shall be liable for any direct, indirect, special, incidental, consequential, punitive or exemplary damages, including lost profits arising in any way whatsoever from the information / opinions / views contained in this Report. The possession, circulation and/or distribution of this Report may be restricted or regulated in certain jurisdictions by appropriate laws. No action has been or will be taken by KSCRPL in any jurisdiction (other than India), where any action for such purpose(s) is required. Accordingly, this Report shall not be possessed, circulated and/ or distributed in any such country or jurisdiction unless such action is in compliance with all applicable laws and regulations of such country or jurisdiction. KSCRPL requires such recipient to inform himself about and to observe any restrictions at his own expense, without any liability to KSCRPL. Any dispute arising out of this Report shall be subject to the exclusive jurisdiction of the Courts in India.